THE FRANKFORT ROUNDABOUT.

GEO A. LEWIS, Publisher. | A WEEKLY PAPER—DEVOTED TO LOCAL AND SOCIETY NEWS. | TERMS: $1.00 In Advance

VOL. XXVII. | FRANKFORT, KENTUCKY, SATURDAY FEB 6, 1904. | NO. 22

To-day's Prices Are the Most Remarkable We Have Ever Offered

Clearance Sale Extraordinary

[illegible]LOTHING.

We closed o[illegible] the entire fancy suit stock of an eastern clot[illegible]ng manufacturer at a price that enables us t[illegible]put the suits in this sale at an average of [illegible]most HALF PRICE To these we have add[illegible] all the fancy winter weight suits remaining [illegible] our tables, and have divided all into three lots, as follows:

$10.00 For this price you may have absolute choice of any man's or young man's Fancy Winter Weight Suit in our store that sold at from $15 to $22. About 150 suits in this lot, every one new. There are Fancy Cheviots, Scotches and Worsteds in the lot; most of the coats are hand-made; all have unbreakable fronts.

$8.50 In this lot are about 125 Suits, comprising all the Fancy Suits in our store that sold at $10, $12, $13, and a great many that sold at $15. All sizes from 34 to 42 chest.

$5.00 For this price choice now of any man's or young man's Fancy Winter Weight Suit that sold at $7.50 to $8.

Men's and Young Men's Overcoats.

All the Overcoats left in our stock, amounting to some 200 in all, go in this sale at a large discount. This means:

$25.00 Overcoats for $17.50
20.00 Overcoats for 14.00
15.00 Overcoats for 10.00
12.00 Overcoats for 8.50

HALF PRICE.

We have just 8 young men's Spring Weight Overcoats, sizes 33 and 34, which are shop worn. They sold at from $10 to $15. You may buy them for just half price.

MEN'S PANTS.

Pants in this sale at these prices:
$5.00 and $6.00 Pants for $4.00
3.00 and 3.50 Pants for 2.50
2.00 and 2.50 Pants for 1.75
And a lot of Pants that sold at from $2 to $3, odds and ends, for $1.50.

Our Semi-annual Clearance Sale commencing to-day is the most remarkable we have ever announced, both as to lowness of prices and variety and quality of goods offered. In a great many instances the prices are so low as to be startling. Every article offered is of standard McCLURE quality.

Boys' and Children's Clothing.

Twenty-five per cent. discount on any boys' or juvenile Suit or Overcoat in the store. A great many beautiful novelties for the children are yet in our stock At these prices they should interest every mother in the city.

MEN'S FINE SHOES.

We have had an immense stock of men's Fine Shoes this winter, and consequently now have on hand a great many lots, with from three to six pairs in a lot These go into this sale at the following prices:

$3.49 For this price you have choice of about 100 pairs of Shoes that we have been selling all winter for $5, including Boyden and Tilt makes. There are Box Calf, Dull Calf, Ideal Kid, Enamel and Corona Colt Leathers, lace and blucher styles, drill or leather lined.

$1.99 In this lot are about 150 pairs of Shoes in Vici Kid, Box Calf and Patent Colt Leathers, all with welt soles, worth regularly $2.50 and $3. Choice now for $1.99.

BOYS' SHOES.

$1.19 Fifty pair of boys' Shoes, made of Plump Satin Calf, with good soles, which we retail for $1.50, are marked to $1.19.

There are reductions on many other articles not here mentioned. This sale is absolutely FOR CASH. No goods will be charged or sent on approval. Alterations in suits must be paid for.

WOMEN'S SHOES.

$2.24 For this price we are cleaning up our regular $3 and $3.50 Shoes—Queen Quality excepted. There are Vici Kid, Ideal Kid and Corona Colt Leathers, in welt and light soles, Cuban and full Louis heels. You are sure to find your size in some of the different styles; all new this season.

$1.74 At this price about 100 pairs of Shoes left from our $2.50 lines. Patent Colt and Vici Kid Leathers, in heavy and light soles.

$1.24 A lot of our regular $1.50 Shoes, heavy soles, at this price

MANHATTAN SHIRTS.

The $2 ones for $1.50, and the $1.50 ones for $1.15—all stiff bosom and colored. No whites or negligees in the sale

TIES.

35c Choice of any 50c or 75c Tie in the store except blacks and whites for, 35c.

HATS.

$1.50 About 100 Soft Hats, small shapes, but all sizes, worth from $2 to $4 (the latter Stetson make) are marked to $1.50.

DERBIES.

$2.00 Any $3 Stiff Hat in the store for $2.

SHIRTS.

40c A lot of Shirts worth from 50c to $1 each, soft and stiff bosoms, are now 40c. About all sizes except 15.

UNDERWEAR.

75c A lot of broken sizes in Shirts and Drawers, worth from $1 to $2 a garment, are 75c a garment now.

FANCY SOX.

35c Choice of any 50c Fancy Sox for 35c pair.

212-214 St. Clair **R. K. McCLURE & SON,** FRANKFORT, KY

CIRCUIT COURT OVER.

The January term of the Franklin Circuit Court wound up its business on Saturday and adjourned until court in course in April next.

THE SWIFT-RUNNING TROLLEY

Between Lexington, Paris and Georgetown gives a most delightful ride for thirty miles along the pike. Low rates and cars every hour.

ADJOURNED.

The County Board of Equalization finished up its work on Friday afternoon, having raised the assessment of property nearly $500,000. The total amount liable to taxation is $6,300,930.

REVENUE COLLECTIONS.

The following collections of internal revenue taxes wre made by Deputy Collector Grant L. Roberts for the month of January: 2,225 barrels; 86,557.6-10 tax gallons; amount of tax $95,213.36.

COUNTY COURT DAY.

Monday was February County Court day. There was, owing to the cold raw day, but a small crowd in town. Quite a number of horses were on the market and a few cows with young calves. The bidding was only fairly good, and the crowd went home early to escape the icy winds.

A SENSATION IN EMBROIDERIES

51 Pieces of Real Wide Embroidered Edgings,

Containing 1056 Yards, ranging in Price from 35c to $1.25 per yard.

IN ORDER TO INTRODUCE OUR IMMENSE STOCK OF EMBROIDERIES WE WILL, FOR

TEN DAYS ONLY

PUT THESE 51 PIECES ON SALE IN THREE LOTS, AS FOLLOWS:

Lot No. 1, regular price 35c, only 24c per yard.
Lot No. 2, regular price 40c, only 29c per yard.
Lot No. 3, regular prices 45c, 50c, 75c, $1.25, only 39c per yd.

This is the greatest bargain we have ever offered. Come and see for yourself. We have them displayed in our big show window. We also have over ten thousand yards of other Embroideries, lovely patterns, at 5c to 75c per yard, and thousands of yards of Laces, the grandest line ever shown here for the money. We make a specialty of Embroideries and Laces, and when you want the best values for your money, come to us. Also remember we carry a large stock of Long Cloths, English Nainsooks, Cambrics, Cottons, etc., at lowest prices. Come early and secure the choice bargains.

41 St. Clair, at Bridge **C. KAGIN & BRO.** FRANKFORT, - KY!

2

PERSONAL

Dr. H. S. Keller spent Sunday in Louisville.

Miss Lilian Towles went to Louisville Sunday.

Mr. Ed. O. Leigh went to Louisville on Sunday.

Judge T. L. Edelen went to Cincinnati on Saturday.

Miss Todd Saffell is visiting friends in Louisville.

Col. W. B. Jenkins, of Cincinnati, was here on Wednesday.

Miss Nellie Fellmer returned Tuesday from Louisville.

Col. John H. Wilson, of Barbourville, was here this week.

Mr. H. K. Ward, of Versailles, was in the city on Tuesday.

Hon. Jos. C. Lykins, of Campton, was in the city on Tuesday.

Mr. Lee D. Ray, of Owensboro, was a visitor here this week.

Miss Rebecca Johnson returned from Louisville Sunday night.

Mr. Shelby D. Rouse, of Covington, was a visitor here this week.

Mr. J. T. Arnold and wife are visiting relatives in Owen county.

Mr. J. Walter Peak, of Chattanooga, Tenn., was here this week.

Col. Thos. M. Porter and wife, of Covington, were here this week.

Dr. R. M. Buckmaster, of Lexington, was a visitor here yesterday.

Hon. John D. Carroll, of New Castle, was in the city on Wednesday.

Col. Geo. G. Fetter, Public Printer, was in the city on Wednesday.

Mr. Hunter Wood, Jr., of Hopkinsville, was in the city this week.

Mrs. Robt. Davis, of Midway, was the guest of Mrs. Bourne Owsley this week.

Dr. Ben L. Bruner, of Hardyville, was a welcome visitor here this week.

Miss Belle Sanders is the guest of her sister, Mrs. O. W. Thomas, in Louisville.

Miss Mollie Berryman was the guest of Mrs. Ike Parrish, in Midway, this week.

Miss Nellie Fellmer was the guest of Mrs. Homer M. Stucky, in Louisville, this week.

Rev. J. J. Taylor, D. D., President of Georgetown College, was in the city Saturday.

Mrs. C. Gran Graham and Miss Nell Thomas spent Sunday with friends in Somerset.

Attorney Chas. S. Furber, of Covington, was in the city on Wednesday on legal business.

Miss Bertha Scott visited Miss Bessie Woodson, at Science Hill, Shelbyville, this week.

Mrs. Nellie Goins visited her parents in this city, Mr. Jeff Phillips and wife, this week.

Miss Katherine Evans, of Georgetown, is the guest of Mrs. E. Kenton, at the Capital Hotel.

Miss Mira Lewis Sebree, of Henderson, visited her father, Hon. E. G. Sebree, here this week.

Miss Helen Eastman, of Philadelphia, Penn., was the guest of Miss Rebecca Averill this week.

Miss Ora Leigh, of Paducah, who has been the guest of Miss Pauline Hardin, has returned home.

Mr. Mason P. Brown attended the Norman-Daingerfield wedding in Lexington on Wednesday.

Miss Annie Alves, of Henderson, who has been visiting friends here, went to Louisville on Sunday.

Mr. Thos. Scott, of Lexington, was the guest of his brother-in-law, Mr. Guy H. Briggs, this week.

Mr. John A. Herring, of Georgetown, was a visitor here on Tuesday and made us a pleasant call.

Mrs. A. K. Marshall, of Mason county, was the guest of her daughter, Mrs. M. B. Adams, this week.

Hon. E. Tutt Burnam and wife, of Richmond, are the guests of his brother, Judge A. Rollins Burnam.

Mrs. J. W. Newman, wife of the member of the House from Woodford county, has joined her husband here.

Mrs. Anna C. Lewis, of Flint Hill, Mo., is the guest of her brother, Mr. Frank Chinn, Shelby street.

Col. Chas. M. Lewis, of Shelbyville, returned to this city from Kansas City, Mo., and Nebraska, on Monday.

Mrs. G. W. Daniel and daughter, Miss Louise, returned Sunday from a visit of several weeks to friends in Louisville.

Miss Margaret A. Lewis spent Sunday as the guest of her cousins, Misses Fannie and Bessie Lewis, at Woodlake.

Mr. Jas. H. Dryden, of Cincinnati, spent Sunday here, the guest of his parents, Mr. J. B. Dryden, Sr., and wife.

Mrs. Jas. A. Scott and daughters, Misses Hattie and Emmie, entertained handsomely last night, in honor of Mrs. A. M. Slack. A delightful evening was spent and dainty refreshments enjoyed.

Mr. Hugh H. Rodman, of Louisville, who has been the guest of his parents, Mr. Jos. L. Rodman and wife, has returned home.

Miss Rebecca Crutcher, of Duckers, has come to this city to attend school, and is stopping with her aunt, Mrs. Geo. A. Lewis.

Misses Hattie and Emmie Scott entertained some friends handsomely at their elegant home on Shelby street, Friday night.

Mrs. Lizzie M. Walcutt, recently appointed matron at the Lakeland Asylum, spent Monday in this city, en route to her new position.

Editor Jos. I. Williams, of the Falmouth Pendletonian, was a visitor to our sanctum on Monday. He is the same jolly good fellow.

Major L. C. Norman and wife, and Mr. L. C. Norman, Jr., attended the Norman-Daingerfield wedding in Lexington Wednesday.

Mr. Louie Evans, of the Clerk of the Court of Appeals' office, has moved his family to the residence of Mr. J. N. Miles, on Steele and Campbell streets.

Mr. R. H. Leigh, of Chicago, Ills., representative of the Simplex Typesetting Machine, was here Wednesday. He is a brother of Mr. Ed. O. Leigh.

Mr. John Zeigler, who has been living in Danville for several years, has returned here to reside, having secured a position with the S. D. Johnson Co. dry goods house.

Rev. A. B. Chinn, Miss Susie McHenry, Miss Pauline Hardin, Miss Esther Burnam and Miss Irma Labrot attended the Norman-Daingerfield wedding in Lexington on Wednesday.

Col. "Lige" G. Sebree, one of Kentucky's cleverest men, and without whom a Legislature would not seem natural in this city, has been in the city this week, "jes a projectin' round."

Judge E. C. O'Rear's birthday came Tuesday last, on which occasion his wife surprised him by a birthday entertainment, at which a few friends were gathered. Dainty refreshments were served.

Mr. E. L. Williamson, of Martinsville, Va. (formerly a resident of this city), was the guest of Col. H. H. Roberts and wife this week. He made us a pleasant call and renewed his subscription to the Roundabout. He was kind enough to say that he could not do without it, as it was better than letters from his old home.

MILITARY DANCE.

The Martin Guards, Co. E., 2d Regiment, had a very enjoyable dance on Tuesday night, in Music Hall, St. Clair street.

ARE YOU RESTLESS AT NIGHT

And harassed by a bad cough? Use Ballard's Horehound Syrup, it will secure you sound sleep and effect a prompt and radical cure. 25c, 50c and $1.00 bottle at Paul B. Weitzel's.

WILL DO TO TIE TO.

By reference to our advertising columns it will be seen that the old and reliable Seller Carriage Co., of Versailles, has been thoroughly reorganized and refitted, and are manufacturing only first-class vehicles. The fine reputation of this company is widely disseminated and the new officers will see to it that that reputation is thoroughly sustained.

HURRY! JOIN THE REDS

"Silver Plate that Wears."

Your Spoons

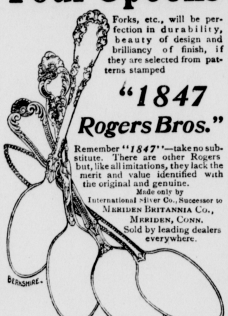

Forks, etc., will be perfection in durability, beauty of design and brilliancy of finish, if they are selected from patterns stamped

"1847 Rogers Bros."

Remember "1847"—take no substitute. There are other Rogers but, like all imitations, they lack the merit and value identified with the original and genuine.

Made only by International Silver Co., Successor to Meriden Britannia Co., Meriden, Conn. Sold by leading dealers everywhere.

FOR SALE BY

M. A. SELBERT,

Leading Jeweler.

FOR SALE BY M. A. SELBERT, LEADING JEW[illegible]ER

CAPITAL APPROPRIATION BILL.

We publish below the bill, which has just become a law, providing for an appropriation for new capitol buildings. We do this at the request of a number of our subscribers, who are anxious to know its provisions:

An act to provide for the erection and completion of the Capitol, and other necessary buildings, at the seat of government.

Whereas, The public buildings of the State at the Capitol are notoriously inadequate to furnish proper halls, offices and places of business to enable the General Assembly and the State officials to properly and efficiently discharge the duties of their offices; and records and valuable papers of the State can not therein be properly protected and cared for; and whereas, the present buildings do not comport with the dignity, intelligence and wealth of the State; therefore,

Be it enacted by the General Assembly of the Commonwealth of Kentucky:

Section 1. That the Commissioners of the Sinking Fund of Kentucky, by that name and style, are hereby created and authorized as a board to carry out the provisions of this act and erect the buildings herein provided for. The buildings herein provided for, shall be located and built upon the grounds or lot now used for the State Capitol, and not elsewhere.

Sec. 2. Said board is authorized and empowered to adopt plans and specifications for the construction and completion of the Capitol buildings at Frankfort, Kentucky, as it may deem best and most suitable for the accommodation of the General Assembly and the State officials and the departments thereof having due regard for the safety and preservation of the State records; and may change said plans as the necessity may arise in the progress of the work. After said plans and specifications are adopted by said board, it shall advertise for sealed proposals for bidders for said work, or any part thereof, and the said work shall be awarded to the lowest and best bidder, due regard being had to the responsibility of the bidder. Sub-contractors shall in no case be recognized by the board, the responsibility to continue in the principals and their sureties. The contract shall in no case provide for the payment in any one year of an amount exceeding the income of, or the amount available for, that year from the amount appropriated under the provisions of this act. And it is in no sense to be construed as creating a debt of the State, except to the extent of the annual income or sum appropriated in the State Treasury under this act. But any amount remaining on hand and expended in one year may be added to and expended in any subsequent year or years. Every contractor for work or material to be furnished under this act shall execute to the board a bond, conditioned for the faithful performance of his contract, with surety, to be approved by said board.

Sec. 3. The total expenditure for all purposes under this act shall not exceed one million dollars; and to provide means therefor there is appropriated, and shall annually for the next four years, commencing with the present fiscal year, be set apart by the Auditor of Public Accounts and the Treasurer from the general revenue, the sum of $250,000, the same to be paid out and expended for the purpose of the construction and completion of public buildings at the seat of government, and to be paid out by the Treasurer upon the order of the board, when signed by its chairman and secretary. But said board may expend more than $250,000 per year, if practicable to do so, and necessary for the due prosecution of the work: Provided, Available funds, not otherwise appropriated, are on hand, not exceeding, however, the total sum appropriated hereunder.

Sec. 4. Said board shall hold its meetings at the seat of government and a majority thereof shall constitute a quorum, but no contract shall be approved except by four-fifths of all the members of the board. The said board shall keep a record of all its proceedings and acts, and cause to be kept by the secretary a true and complete record of all the money paid out, to whom and for what purpose, and under what order and contract. Monthly statements shall be made to the governor by the said secretary, and a full and complete report shall be made to the General Assembly in regular or extra session.

Sec. 5. It shall be unlawful for any of the said board, or any employe thereof (except the particular contractors) to be connected, either directly or indirectly, in any manner whatsoever, with any contract, or part thereof, for the erection of said Capitol buildings, or for any work connected therewith, or for furnishing any of the supplies or material therefor, or to receive any benefit therefrom, or the promise of any benefit therefrom, either by way of commission, rebate, bonus, division or profit, or otherwise; and any one of said board, or such employe, who shall violate the provisions of this act, shall be guilty of a felony, and, upon conviction thereof, shall be subject to a fine not exceeding $1,000, and imprisonment in the penitentiary not exceeding five years. It shall be unlawful for said board to employ any person in the supervision of the building of said Capitol, or in any way connected therewith, who may or shall become in any manner connected, directly or indirectly, with any contract for the erection of the said Capitol buildings, or for the furnishing of any material or supplies therefor; and the said board are hereby charged with a rigid enforcement of this provision.

Sec. 6. Said board shall erect and complete the buildings herein provided for, and shall effectuate the purpose of this act in accordance with the provisions hereto and may employ a secretary or clerk at a salary of not exceeding $100 per month, and a competent architect, also a superintendent of the building, at a salary of not exceeding $2,000 per year.

Sec. 7. All original and supplemental contracts made by the board shall be in writing and signed by the party or parties in duplicate, and one of the originals be deposited in the office of the Auditor of Public Accounts, as a public record therein; and properly authenticated copies thereof shall be evidence in all courts and other places. And the Franklin Circuit Court is given jurisdiction of all matters and issues which may arise under the provisions of this act.

Sec. 8. The said board may adopt such rules to carry out the work contemplated by this act as it may deem best for the interest of the State, and require a compliance with same.

Whereas, The necessity for the erection and completion of the Capitol buildings at the seat of government produces an emergency, this act shall take effect from and after its passage.

CURED CONSUMPTION.

Mrs. B. W. Evans, Clearwater, Kan., writes: "My husband lay sick for three months; the doctors stated he had quick consumption. We procured a bottle of Ballard's Horehound Syrup and it cured him. That was six years ago, and since then we always kept a bottle in the house. We can not do without it. For coughs and colds, it has no equal." 25c, 50c and $1.00 bottle at Paul B. Weitzel's.

COUNTRY HOME BURNED.

The home of Mr. John W. Bates, near the mouth of Elkhorn, this county, was burned to the ground, on Tuesday last. Everything in the house was consumed except the bed on which his sick wife was lying. This is pretty rough on our friend, as he is a poor man, and deserves the sympathy of every one.

HON. W. J. BRYAN HERE.

Hon. Wm. Jennings Bryan, the brilliant leader of the Democratic party, came here on Wednesday to attend the Goebel Memorial Services.

At 8 o'clock p. m., he addressed a large and enthusiastic audience at the Capital Theatre, in which he scored Hon. Henry Watterson for his recent article in condemnation of Mr. Bryan's late deliverances, and squarely opposed a reorganization of the Democratic party. He said such a reorganization would only make it subject to the control of the money power.

Mr. Bryan is a brilliant and forceful speaker and fully maintained his reputation as such.

RELIEF IN ONE MINUTE.

One Minute Cough Cure gives relief in one minute, because it kills the microbe which tickles the mucous membrane, causing the cough, and at the same time clears the phlegm, draws out the inflammation and heals and soothes the affected parts. One Minute Cough Cure strengthens the lungs, wards off pneumonia and is a harmless and never failing cure in all curable cases of Coughs, Colds and Croup. One Minute Cough Cure is pleasant to take, harmless and good alike for young and old. Sold by J. W. Gayle.

BAZAAR.

Final arrangements have been made for the Bazaar to be given for the benefit of the Good Shepherd Church on the 8th, 9th, 10th and 11th of February. It will be held in the "Music Hall," on St. Clair street, and will be open during all the day and in the evening. Regular dinner and supper will be served each day.

There will be a number of handsomely decorated booths; a "Country Store;" displays of fancy and domestic articles, grab bag, fish pond, etc.

Music will be added to enliven the occasion and everything done to entertain all visitors.

Euchres will be held on afternoons of Tuesday and Wednesday, tickets for which will be on sale at Bazaar on previous days.

An "Old-Time Spelling Match" will be the special attraction on the evenings, date of which will be announced later.

All are invited and promised a good time.

DRIVING OUT THE ENEMY.

These are the days of colds, sharp and sudden, attacking throat and lungs, and leading to consequences one does not like to think about. Avoid further exposure and fight the enemy of health and comfort with Perry Davis' Painkiller the family stand-by for sixty years. It conquers a cold in a day. See that you get the right article. There is but one Painkiller, Perry Davis'.

REFUSED PROBATE.

In the county court on Tuesday, Judge Polsgrove refused the will of the late Mrs. Mary Heffner probate. It was being bitterly contested by some of the heirs. It is likely that there will be a prolonged contest over the matter.

Dyspepsia—bane of human existence. Burdock Blood Bitters cures it promptly, permanently. Regulates and tones the stomach.

S. D. JOHNSON CO.

SPECIAL SALE OF SATEEN SKIRTS.

These Skirts are unusually well cut and good quality. Don't miss this bargain at these prices.

$1.48 Skirts now $1.00	$3.00 Skirts now $2.00	$4.00 Skirts now $2 75
1.75 Skirts now 1.24	3.50 Skirts now 2.25	4.50 Skirts now 3 00
2.00 Skirts now 1.37	3.75 Skirts now 2.50	5.00 Skirts now 3 25

AUCTION! AUCTION!

We will commence our ANNUAL AUCTION on FRIDAY EVE., FEB. 5, promptly at 7.30. Will Continue FOR ONE WEEK.

THOUSANDS SAVED BY
DR. KING'S NEW DISCOVERY
This wonderful medicine positively cures Consumption, Coughs Colds, Bronchitis, Asthma, Pneumonia, Hay Fever, Pleurisy, LaGrippe, Hoarseness, Sore Throat, Croup and Whooping Cough. Every bottle guaranteed. No Cure. No Pay. Price 50c. & $1. Trial bottle free.

13-1y.

RELIGIOUS

ASCENSION EPISCOPAL CHURCH—Rev. A. B. Chinn, Rector.

Sunday, Feb. 7, 1904.

All services will be held in the chapel.

11 a. m. Morning Prayer followed by sermon.

7:30 p. m. Evening Prayer and Sermon.

Sunday-school at 9:30 a. m.

Wednesday evening at 7:30. Evening Prayer and Lecture.

At 7:30 Friday evening Lecture and study of Sunday-school lesson.

Night subject: "Samuel Rogers, the Great Traveling Pioneer."

Everybody cordially invited.

FIRST BAPTIST CHURCH—Rev. E. C. Dargan, D. D., of Louisville, will preach at 11 a. m. and 7:30 p. m. in the newly remodeled church, St. Clair street, which will be rededicated.

Sunday-school at 9:45 a. m. in the chapel.

Home Department and Bible Class—Taught by Mr. S. E. Hutton, superintendent. Adults and strangers invited to join.

Prayer-meeting on Wednesday evening at 7:30 o'clock in the chapel of the new church.

Visitors and everybody in the city cordially invited to attend.

CHRISTIAN CHURCH—Rev. George Darsie, the Pastor, will preach at 11 a. m. and 7:30 p. m.

Sunday-school at 9:30 a. m. in the chapel.

Christian Endeavor Society meets at 7 o'clock in the chapel.

Leader—Mrs. W. C. Marshall.

Topic: "Christ for the World and for Me"—23d birthday.

Prayer-meeting Wednesday evening at 7:30 in the chapel.

Topic: "Children and the Church."

The Junior Endeavor Society will meet in the chapel at 3:30 o'clock Friday afternoon.

The public is cordially invited to attend these services and especially strangers in the city.

SOUTHERN PRESBYTERIAN CHURCH—Rev. Wm. Crowe, the Pastor, will preach at 11 a. m. and 7:30 p. m.

Sunday-school at 9:30 a. m.

Young People's Society at 6:30 p. m.

Prayer-meeting Wednesday night at 7:30.

Everybody invited to attend.

CATHOLIC CHURCH—Rev. Father Thomas S. Major, Rector.

Low Mass 7:30 a. m.

High Mass at 10 a. m.

Vespers at 7:30 p. m.

Sunday-school at 2 p. m.

FIRST PRESBYTERIAN CHURCH—Rev. J. McClusky Blayney, D. D., the Pastor, will preach at 11 a. m. and 7:30 p. m.

Sunday-school at 9:45 a. m.

Prayer-meeting on Wednesday evening at 7:30 p. m.

The public is cordially invited to attend.

METHODIST CHURCH—Rev. C. J. Nugent, the Pastor, will preach at 11 a. m. and 7:30 a. m.

Sunday-school at 9:30 a. m.

Prayer-meeting Wednesday night at 7:30 o'clock.

Visitors cordially welcomed.

Y. M. C. A.—There will be meetings at the Y. M. C. A. on Sunday afternoon at the Y. M. C. A. for boys at 2:30, and for men at 3:30.

All boys and men are invited.

WANTED

Special representative in this county and adjoining territories, to represent and advertise an old established business house of solid financial standing. Salary $21 weekly, with expenses, advanced each Monday by check direct from headquarters. Horse and buggy furnished when necessary; position permanent. Address Blew Bros. & Co., Monon Bldg., Chicago, Ill. 22-8t.

LETTER FROM VIRGINIA.

We give the following letter from our beloved friend, who never forgets Frankfort, no matter where he may go:

Petersburg, Va., Feb. 1, 1904.

Dear Brother Lewis:

I have just heard, in the ever welcome Roundabout, the glad, glad news that it is now at last settled, by the Legislature, that Kentucky and Frankfort are to have the long-awaited new Capitol. I can not refrain from sending my congratulations, for, live where I may, I still have the fond feeling that, in some way, Frankfort is my home. I can not get over it, and I do not care to. Every event and every person of the dear old town has interest to me. I rejoice with our Baptist brethren in the completion of their new house of worship, and with Brother Crowe, and our Southern Presbyterians, in that they are planning for a new church building. (Their new and handsome building is under roof—Editor.) Am grateful that Dr. Williams came off as well as he did in that Shelbyville accident, and am always pleased wherever the Roundabout comes in. At Indianapolis I had it for Saturday at breakfast, it now comes for dinner on Monday.

Tell my friends that I have a large church, a noble people, a prosperous work, a cordial fellowship and a happy home. "My cup runneth over."

I enclose pledge for good fellowship for 1904, which you will please acknowledge; and with love to yourself and kindest regards to all the Roundabout force, I am

Fraternally, yours to serve
W. C. TAYLOR.

MORPHINE.

What Is To Become of the Constantly Increasing Number of Drug Victims?

Can They Be Cured?

This question is agitating the minds of the best ministers, doctors and thinking men of to-day. There are over a million drug users in the United States alone, and the number is rapidly increasing. All unite in saying that a reliable cure is the only salvation. This is no ordinary disease and yields to no ordinary drugs or methods of treatment. We now offer our treatment which we guarantee will cure any case of Morphine, Opium, Laudanum, Cocaine or other drug habit or refund your money. To any person suffering from this dreadful disease we will send a trial package of our treatment absolutely free. Write to-day. All correspondence strictly confidential in plain envelopes. Address, Manhattan Therapeutic Association. Dep't B., 1135 Broadway, New York City.

FOR SALE.

A surrey. Almost new. Apply to
JAS. W. WHITEHOUSE.
12-tf.

MARRIED.

PHILLIPS-BRYANT—At the residence of the officiating minister, on Monday, Mr. J. Wyatt Phillips and Miss Nannie Bryant, both of this county, were married by Rev. George Darsie.

MASTERS-GROSS—In this city, on Tuesday, Mr. Howard Masters and Miss Minnie Gross, both of this city, were married by Rev. George Darsie, of the Christian Church.

KINSER-HUFFMAN—At the Fleming Hotel, on Wednesday, Mr. Prentice Kinser and Miss Katie Huffman, both of Shelbyville, were married by Rev. George Darsie, of the Christian Church.

John H. King.
With Wm. H. West Big Minstrel Jubilee

ILLITERATE DISFRANCHISEMENT BILL KILLED.

The bill providing for the disfranchisement of illiterates was killed in the House of Representatives by indefinite postponement on Tuesday last. It was "too heavily loaded" for the politicians.

HAVE YOU INDIGESTION?

If you have Indigestion, Kodol Dyspepsia Cure will cure you. It has cured thousands. It is curing people every day—every hour. You owe it to yourself to give it a trial. You will continue to suffer until you do try it. There is none other combination of digestants that digest and rebuild at the same time. Kodol does both. Kodol cures, strengthens and rebuilds. Sold by J. W. Gayle.

ACCIDENT.

While one of the employes of Mr. W. H. Matlack, of Louisville, employed in putting up the electric light on the new First Baptist Church, of this city, was at work over the handsome new ceiling on Monday morning, he made a misstep and fell through the ceiling carrying about a yard square of the frescoing with him. He succeeded in catching on the cross beams and saved himself from a bad fall. The ceiling was at once repaired.

AN EARLY RISER.

A strong, healthy, active constitution depends largely on the condition of the liver. The famous little pills known as DeWitt's Little Early Risers not only cleanse the system, but they strengthen the action of the liver and rebuild the tissues supporting that organ. Little Early Risers are easy to act, they never gripe and yet they are absolutely certain to produce results that are satisfactory in all cases. Sold by J. W. Gayle.

JOIN THE BLUES

Stomach Troubles cured by KODOL DYSPEPSIA CURE

Under all curable conditions

Mr. D. Kauble of Nevada, O., was cured by Kodol of stomach trouble which had effected his heart.

Mrs. W. W. Layler of Hilliard, Pa., was cured of Chronic Dyspepsia by the use of Kodol.

KODOL
Digests What You Eat

For sale by J. W. Gayle, druggist.

Breaking all records in three New York theatres of the first class is an achievement which "The Earl of Pawtucket" can boast. First seen at the Madison Square on February 5, it attracted the largest patronage known in the history of that house. The comedy moved to the Manhattan Theatre on the 23d of March, and throughout the season filled the auditorium at every performance. On September 7 it moved to the Princess Theatre where it again made a new record for receipts, continuing its phenominal run.

At Capital Theatre, Tuesday, Feb. 9.

LADIES' COMMITTEE.

There will be a special meeting of the Ladies Committee of the Y. M. C. A. on Tuesday afternoon, at 4:30 o'clock, and as business of much importance is to be discussed a full attendance is desired. By order of

MISS MARY PAGE,
President.

CLIMATIC CURES.

The influence of climatic conditions in the cure of consumption is very much overdrawn. The poor patient, and the rich patient too, can do much better at home by proper attention to food digestion, and a regular use of German Syrup. Free expectoration in the morning is made certain by German Syrup, so is a good night's rest and the absence of that weakening cough and debilitating night sweat. Restless nights and the exhaustion due to coughing, the greatest danger and dread of the consumptive, can be prevented or stopped by taking German Syrup liberally and regularly. Should you be able to go to a warmer clime, you will find that of the thousands of consumptives there, the few who are benefited and regain strength are those that use German Syrup. Trial bottle, 25c; regular size, 75c. At all druggists. 1 yr.

ANNOUNCEMENTS!

Illinois Central R. R.

DIRECT TO HAVANA

Via Illinois Central R. R. to New Orleans and the weekly Southern Pacific S. S. "Louisiana" to Havana. Leave Chicago and Cincinnati Friday morning, leave St. Louis and Louisville Friday noon, arrive New Orleans Saturday 10.00 a. m., leave Saturday 2.00 p. m., arriving at Havana Monday morning. Round-trip and one-way through tickets at unusually low rates. Free Illinois Central R. R. Illustrated Folder on Cuba, giving all particulars, on application.

OCEAN STEAMSHIPS FROM NEW ORLEANS.

Ocean steamship sailings from New Orleans for Mexico, Panama, Central and South America, West Indies and Europe concisely set forth in a special folder issued by the Illinois Central R. R. Send for a copy.

MEXICO AND CALIFORNIA.

Special Tours of Mexico and California via the Illinois Central and New Orleans under the auspices of Raymond & Whitcomb, will leave Chicago Friday, February 12, for Mexico and California via New Orleans, including a stop-over for the Mardi Gras; also from Chicago Friday, March 4th, for California via the Illinois Central and New Orleans. Entire trips made in special private vestibule trains of finest Pullmans, with dining car service. Fascinating trips, complete in every detail.

Illinois Central Weekly Excursions to California. Excursion Cars through to Los Angeles and San Francisco as follows: Via New Orleans and the Southern Route every Wednesday from Chicago; every Tuesday from Cincinnati. Via Omaha and Scenic Route every Wednesday from Chicago.

MARDI GRAS.

This occurs at New Orleans on February 16, 1904. For it excursion rates will be in effect to New Orleans on specific dates which your local ticket agent will be able to advise you.

NEW ORLEANS.

A delightfully unique city for the tourist to visit. Winter tourist rates now in effect. Double daily service and fast steam-heated vestibule trains with through sleeping cars, buffet-library-smoking car service and all meals en route in dining cars. Ask for an illustrated book on New Orleans.

GULFPORT, MISS.

The Great Southern Hotel, at Gulfport, Miss., on the Mexican Gulf Coast, has 250 rooms single or en suite, with or without bath. Steam heat, electric light, hot and cold running water, and telephone in every room. Reached via Memphis and the Illinois Central's fast morning trains, carrying sleeping and buffet-library cars, with a single change, on same train en route at Memphis, into through sleeping car to Gulfport. Send for illustrated folder describing Gulfport and the hotel.

HOT SPRINGS, ARK.

Direct Pullman Sleeping Car Service via Memphis. Send for book describing this most interesting of health and pleasure resorts.

FULL PARTICULARS

Concerning all of the above can be had of agents of the Illinois Central, or by addressing the nearest of the undersigned representatives of the "Central."

F. W. HARLOW, D. P. A., Louisville.
A. J. McDOUGALL, D. P. A., New Orleans.
A. H. HANSON, G. P. A., Chicago.
JNO. A. SCOTT, A. G. P. A., Memphis.

Dr. Weaver's Syrup and Cerate.
Successful treatment for blood and skin diseases.

The Frankfort Roundabout

Entered at the postoffice at Frankfort, Kentucky, as second-class mailable matter.

GEO. A. LEWIS, Pro'r and Pub.
J. B. LEWIS, - Editor.

FRANKFORT, FEB. 6, 1903.

GALLANT SOLDIER AND VALUABLE CITIZEN PASSES AWAY.

At 3 oclock on Friday afternoon this city sustained a great loss in the death of Capt. Benjamin Cave Milam, aged 82 years and some months.

Capt. Milam, for many years, had been a prominent and influential citizen, in the front rank for anything and everything that ministered to the best interests of our city and State.

A gallant soldier in command of a company of cavalry in the war with Mexico, he won imperishable renown in the battle of Beuna Vista and Resaca de la Palma, and held the love of his men to an unusual degree. He was eminently a man of social taste and was the life of every circle in which he moved.

He had served as a member of the City Council for several terms and was Chairman of the Board. He was ever vigilant and alert in looking after interests of the city and made a fine record. He had been president of the Deposit Bank of this city and also president of the Masonic Temple Co. He took charge of the affairs of the latter corporation when it was in a close place and placed it on a firm and successful foundation.

He was a man of unusual energy and decision of character—firm, yet courteous to all who differed with him.

Another fact, unusual in these days, was that in all his long and useful life, he had never known a serious illness, and was never confined to his house except by a sprained ankle, broken limb and injured shoulder, in 1863, occaisoned by being overturned in a carriage while taking part in a funeral procession of a friend. He had worked at his bench as a manufacturer of the celebrated "Milam Fishing Reel" (of which he was the inventor) up to the day before he was attacked by his last illness.

By his energy and foresight he had accumulated a comfortable estate.

He leaves one son, Mr. John W. Milam (his partner in business), five grandchildren (the children of his only daughter, Mrs. Uberto Keenon) and five great-grandchildren, besides a whole community to mourn the loss of a big-hearted man, an indulgent father and grandfather.

Capt. Milam was a member of Hiram Lodge, No. 4, A. Y. M., Frankfort Royal Arch Chapter, No. 3, and Frankfort Commandery, No. 4, K. T., who attended the funeral services (which were conducted at the family residence on Washington street, on Sunday afternoon, at 3 o'clock).

The turn out of Knights Templar and Blue Lodge Masons was the largest that has been seen here in many days, thus testifying to the high regard in which Capt. Milam was held by his brethren of the "Mystic Tie."

The solemnly beautiful and touching ceremonies of the Knights Templar were performed at the house (owing to the very inclement weather) and that of the Blue Lodge at the grave.

Frankfort could ill spare such a man as Capt. Milam.

MEXICAN SOLDIER DIES.

Mr. Cyrus Calvert, one of the few remaining members of that gallant band of soldiers who followed Capt. B. C. Milam to Mexico, passed to the great beyond at exactly the same hour with his old commander, on Friday afternoon. Mr. Calvert was 76 years of age. He was a quiet, good citizen and Christian gentleman—a member of the Episcopal Church.

He leaves many relatives and friends to mourn his death.

The funeral services were conducted Sunday morning and the remains were interred in our cemetery.

Mother

Lost Reason After LaGrippe.

Daughter Had Frequent Spasms.

Dr. Miles' Nervine Cured Them Both.

Dr. Miles' Nervine is a specific for nervous disorders. It removes the cause and effects a speedy and permanent cure.

"I feel it is my duty to let you know that your medicines have cured my little girl of nine, of spasms. She commenced having them at the age of three. Our family doctor said she would outgrow them but she did not. We took her to another physician who said her trouble was epileptic fits in a mild form. He did her no good either. She was so nervous she could hardly walk. As I had already used Dr. Miles' Nervine and found it a good remedy for myself I commenced giving it to my child. I gave her in all ten bottles of the Nervine and one of the Blood Purifier. That was over two years ago and she has not had an attack since we commenced the treatment. She is no longer troubled with nervousness and we consider her permanently cured. I enclose her picture. My mother-in-law lost her reason and was insane for three months from the effects of LaGrippe. Six bottles of Dr. Miles' Nervine cured her. My sister has also taken it for sick headache with good results. We all thank you very much for your good medicines and kind advice. I don't think there is any other medicine half so good. I send my daughter's photograph so that you may see what a sweet little girl lives out in Arkansas."—MRS. HANNAH BARKETT, Springdale, Ark.

All druggists sell and guarantee first bottle Dr. Miles' Remedies. Send for free book on Nervous and Heart Diseases. Address Dr. Miles Medical Co., Elkhart, Ind.

ANOTHER CIVIL WAR VETERAN SURRENDERS.

Mr. Jesse Whitehouse, aged 72 years, a veteran of the 9th Kentucky Cavalry, U. S. A., in the civil war, died at the home of his son, Mr. George Whitehouse, in Louisville, on Monday last.

Mr. Whitehouse was an Englishman by birth, but came to this country when a lad, and had lived in this city for more than 50 years, leaving here last year to make his home with his son in Louisville.

He was a painter and paperhanger by trade, and an excellent mechanic. He was a brave soldier and a jolly, big-hearted man, and had many friends who will regret to hear of his death.

He leaves two grown sons and four grown daughter to mourn his death.

The remains were brought here on Tuesday morning and laid to rest in our cemetery beside his wife who preceded him to the grave a number of years ago.

THE BROWNLOW BILL.

There is now pending in Congress a bill introduced by the Hon. Walter P. Brownlow, of Tennessee, and the Hon. Jacob H. Gallinger, Senator from New Hampshire, appropriating $24,000,000 as National aid for the building of wagon roads. This sum is to be distributed to each State according to its population, except that no State is to receive less than $250,000. The States or counties receiving this money must add a like amount, so that $48,000,000 will be expended in the building of wagon roads.

Colonel Brownlow says that we have over 200,000 miles of the finest railway in the world, more miles of railway than all the rest of the globe put together, yet we have the poorest wagon roads of any civilized country. He believes that no one thing will do this country so much good as the building of wagon roads, as provided for in this bill. As these are to be built in every State of the Union, they will be especially valuable as an object lesson. Experience has shown that wherever good roads exist every one wants more of them.

READ IT.

Dr. J. S. Goodrich offers his services as a physician and surgeon. He is a fine physician and deserves a share of the public patronage.

EQUAL RIGHTS.

Local Association Addressed by Miss Laura Clay on Current Topics.

Miss Laura Clay gave a talk before the members of the local Equal Rights Association and a number of their friends at the residence of Dr. Wm. H. Averill, on January 29th, at 3 p. m. Bills that have been passed through the influence of the Kentucky Equal Rights Association and the two bills now pending, i. e., "Co-Guardianship of Children," and "School Suffrage for Women," were explained.

All present realized that the right of petition had been wisely used by their representative women. That, without the use of this right, several ancient laws concerning property rights and wages of married women would have still probably been extant, owing to the procrastination of former law-makers, who, while realizing the rights of women waited for their petitions thereupon.

Miss Herndon presided at the meeting, which was opened with prayer by Miss Russell.

The names of Mrs. Joseph Bailey and Gen. Fayette Hewitt were added to the number enrolled two years ago: Mrs. A. Rollins Burnam, Mrs. Wm. F. Barret, Mrs. M. J. Gaines, Mrs. H. H. Watson, Mrs. Marvin D. Averill, Mrs. T. P. Averill, Mrs. M. B. R. Day, Miss Mary Harrison, Miss Rebecca Averill, Miss Margaret Russell, Miss Margaret A. Lewis, Miss Hallie Herndon, Miss Esther Burnam, Dr. Wm. H. Averill.

SELLS HIS FARM.

Mr. B. F. Sheridan, who lives just over the Shelby line in Jacksonville precinct, has sold his farm of 130 acres, to Mr. Garrett Campbell. Price private. Mr. Sheridan will come to this city to reside. He will sell his personalty on Saturday, February 20th.

RESUMED FOR SEASON.

The distillery of George Baker, No. 33, located at the Forks of Elkhorn, has resumed mashing for the season.

The John Cochran & Co. Distillery, No. 37, made the first mash of the season on Monday of this week.

Sick Blood

Feed pale girls on Scott's Emulsion.

We do not need to give all the reasons why Scott's Emulsion restores the strength and flesh and color of good health to those who suffer from sick blood.

The fact that it is the best preparation of Cod Liver Oil, rich in nutrition, full of healthy stimulation is a suggestion as to why it does what it does.

Scott's Emulsion presents Cod Liver Oil at its best, fullest in strength, least in taste.

Young women in their "teens" are permanently cured of the peculiar disease of the blood which shows itself in paleness, weakness and nervousness, by regular treatment with Scott's Emulsion.

It is a true blood food and is naturally adapted to the cure of the blood sickness from which so many young women suffer.

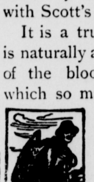

We will be glad to send a sample to any sufferer.

Be sure that this picture in the form of a label is on the wrapper of every bottle of Emulsion you buy.

SCOTT & BOWNE, Chemists, 409 Pearl St., New York.

900 DROPS

CASTORIA

A Vegetable Preparation for Assimilating the Food and Regulating the Stomachs and Bowels of INFANTS CHILDREN

Promotes Digestion, Cheerfulness and Rest. Contains neither Opium, Morphine nor Mineral. NOT NARCOTIC.

Recipe of Old Dr SAMUEL PITCHER
Pumpkin Seed -
Alx. Senna -
Rochelle Salts -
Anise Seed -
Peppermint -
Bi Carbonate Soda -
Worm Seed -
Clarified Sugar -
Wintergreen Flavor.

A perfect Remedy for Constipation, Sour Stomach, Diarrhoea, Worms, Convulsions, Feverishness and LOSS OF SLEEP.

Fac Simile Signature of Chas. H. Fletcher. NEW YORK.

At 6 months old 35 DOSES—35 CENTS

EXACT COPY OF WRAPPER.

CASTORIA

For Infants and Children.

The Kind You Have Always Bought

Bears the Signature of Chas. H. Fletcher.

The Kind You Have Always Bought.

CASTORIA

THE CENTAUR COMPANY, NEW YORK CITY.

The Seller Carriage Co.

INCORPORATED.

After thoroughly overhauling their plant, are prepared to serve you. We are building high-class vehicles of our own make, which requires no introduction to the good people of Franklin, and having put in a brand new stock of all kinds of material, and secured the services of the best mechanics in the country, will guarantee both the material and workmanship, the best money can buy. We have secured the services of Mr. J. T. Milsep, blacksmith; Mr. John Beninger, painter, and Mr. Wm. Scearce, trimmer. These gentlemen were employed by the Company in its palmy days and were considered the best, and were the best the Company ever had. Our other workmen came to us well recommended. If your vehicle needs repairing or painting let us have it, and we guarantee you a first-class job, at reasonable prices. We keep on hand the best Eastern work, such as

Buggies, Phaetons, Surreys, Depot and Road Wagons AND FRAZIER CARTS.

All of which are guaranteed. Have just received a carload of light Depot Wagons, which must be seen to be appreciated. The best rubber tires put on while you wait. When in Versailles don't fail to drop in to see us. Very respectfully yours,

SELLER CARRIAGE CO. [Inc.]

H. K. WARD, Pres. C. M. BROWNING, Sec'y & Treas.

VERSAILLES, KY.

Fayette Home Phone 133. 22-1yr

GOOD FARM FOR SALE.

A farm containing 174 acres of good land, well situated, with plenty of water, both pond, well and springs — well in the yard; about 15 acres of woodland; brick house of seven rooms, with cellar and garret, is offered for sale at a bargains The farm is located near Farmdale and adjoining the lands of Mr. J. P. Hostetter and Mr. George Green. For terms apply at this office.

Lark's Kidney Globes

Guaranteed Cure for all Kidney and Bladder Diseases.

SMALL AS A PILL. EASIER TO TAKE.

Two doses give relief, and one box will cure any ordinary case of Kidney or Bladder Trouble. Removes Gravel, cures Diabetes, Seminal Emissions, Weak and Lame Back, Rheumatism and all irregularities of the Kidneys and Bladder in both men and women. Sold at 50 cents per box on the No Cure No Pay basis. Sent by mail, postage paid, upon receipt of price.

Gayle Drug Stores, Frankfort, Ky

May 2-1y

MARDI GRAS—NEW ORLEANS, PENSACOLA, MOBILE.

On February 9-15, the L. & N. R. R. will sell tickets to above points at greatly reduced rates. For information as to rates and limits of tickets apply to ticket agent. Through trains, Pullman Sleepers, Reclining Chair Cars and Dining Cars on all through trains. Service to South via L. & N. is unsurpassed.

A. V. HITE, Agent.

C. & O. TIME TABLE.

SOUTH.	No. 21 A. M.	No. P. M.
Lexington	8:20	6:20
[illegible]ankfort	9:0[illegible]	6:13
Shelbyville	1[illegible]:31	7:08
Ar. Louisville	11:00	8:0C

NORTH	No. 22 A. M.	No P. M.
Lv. Louisville	8:30	6:00
Shelbyville	9:28	7:00
Frankfort	10:18	7:40
A Lexington	11:15	8:40

Illinois Central

Seventh & River Louisville.

Memphis & N. O. L't'd. No. 104.
Leaves [illegible] m. Arrives 7:45 a. m.
New Orleans Special. No. 102.
Leaves 12.01 p m. Arrives 5:35 p m.
No. 121. Local Mail. No. 122.
Leaves 7:20 a m. Arrives 4:55 p m.

For Fulton, Paducah and intermediate points. Connection to and from Elizabethtown, Hodgenville and Hopkinsville, except no Sunday service to Elizabethtown and Hodgenville. Stops at all stations.

No. 131. Accommodation. No. 132.
Leaves 4:30 p m. Arrives 9:55 a m.

For Central City. Connecting service to Hodgenville and Elizabethtown, except on Sunday. Stops at all stations.

All Trains Run Daily.

UNEQUALED ARE OUR VALUES IN EMBROIDERIES

We bought them long before any advance in cotton, and they are not the heavy, coarse kind, but beautiful sheer Nainsook and Swiss Edges, with match insertions.

Values at 10, 15, 25, 35c That Can Not Be Equalled.

Cotton Goods are very much higher Ours were bought before the advance Save money by buying them now. Long Cloth, Nainsook, India Linens, &c. First showing new Spring Dress Goods.

CARPETS W. S. FARMER. AND RUGS

RE-OPENED TO-MORROW.

The remodeled First Baptist Church, now practically completed, is one of the most modern and complete structures of its kind in this city. The new front (after the Spanish renaissance) is of very imposing proportions. The large gable crowned center, with its local stone base to window sills, and heavy cornice, with its many window openings, glazed with Mayze and Cathedral glass, gives a splendid effect, at night, when lighted up, as well as by day. The towers, flanking each side of the building, are in splendid keeping, adding much to the whole. But the interior is where the most marked changes have been made. The new front extension, containing, on the first floor, a large Sunday-school room, besides entrance lobby, stair, hall and toilet room. The second floor, or gallery, seven separate class rooms, halls and toilet room. All of these rooms are so arranged that they can be opened up and used in connection with the main audience room at a moment's notice. Plenty of exits and entrances are provided all over the building, and large and commodious aisles have been provided throughout. The main audience room walls and ceilings are all newly decorated. New art glass windows are provided to all openings. The windows, doors, etc., are handsomely trimmed up with fluted pilaster casings, burlap wainscottings, etc., etc.

The baptistry is in the same location as before. The pulpit and baptistry have been entirely refitted with handsome and substantial wood work.

The colors throughout are in very light tints, and the fresco decorations have been sparingly and carefully used, in order to bring out in full relief the architectural features of the work. The architect and the decorater have happily combined here, making a harmonious whole, that would be hard to improve upon. The electric lighting is cleverly arranged, adding much to the general decorative feature of the building.

The congregation and the Building Committee are to be congratulated on the results achieved. It is an especial credit to them, and also that the largest portion of the work and materials, were put up and furnished by local artisans and dealers.

Mr. Leo L. Oberwarth, the talented and efficient young architect, has certainly been the means of erecting a momument to his abilities in that line that would be a credit to an older architect. It proves him an A1 hand at the business.

We desire to extend congratulations to the Building Committee (Messrs. W. S. Farmer, O. C. Kenney and Dr. U. V. Williams), to whose sound discretion and general good taste, much of the success of the work is due.

Mr. John Rumpf, the general contractor, always does his work faithfully and well. He has done so in this case.

Mr. W. H. Matlack, of Louisville, the contractor for the electrical work, is a master hand at the business.

The interior frescoing was done by Messrs. W. A. Lay & Co., of Cincinnati, Ohio, and is a splendid piece of work.

The elaborate and beautiful art glass windows were the work of the Pittsburg Art Glass Co.

Only one remedy in the world that will at once stop itchiness of the skin in any part of the body; Doan's Ointment. At any drug store, 50 cents.

SMALL BAND.

There are only four left in this city of that gallant band that went to Mexico under Capt. Ben. C. Milam: John E. Miles, Chas. Featherston, Ben Utterback and Almos Polsgrove.

WRITE THIS DOWN

In the book of memory: There is no such thing as a harmless cough. Every cough is a warning of confidence that goes from bad to worse unless it is remedied right away. Opium-laden medicine is a delusion. Allen's Lung Balsam cures the worst of colds. It clears the bronchial passages, so that the lungs get plenty of air. Why not get a bottle to-day?

WOMAN'S CLUB DIRECTORY MEETING.

The Directory of The Woman's Club will meet Saturday, Feb. 6th, at 3 o'clock, p. m.

There will be a general meeting at The Woman's Club rooms, Monday, Feb. 8th, at 3 o'clock, p. m.

Mrs. A. M. Harrison, of Lexington, will deliver a lecture—"Some Lyrics of the Cavaliers"—under the auspices of the Literature Department.

WEAK AND LOW-SPIRITED.

A Correspondent Thus Describes His Experience.

"I can strongly recommend Herbine as a medicine of remarkable efficacy for indigestion, loss of appetite, sour taste in the mouth, palpitation, headache, drowsiness after meals with distressing mental depressions and low spirits. Herbine must be a unique preparation for cases such as mine, for a few doses entirely removed my complaint. I wonder at people going on suffering or spending their money on worthless things, when Herbine is procurable, and so cheap." 50c a bottle at Paul B. Weitzel's.

Dr. Weaver's Treatment.
Syrup for the blood; Cerate for skin eruptions.

LITTLE TOO MUCH OF A WHICHNESS.

In their eagerness to create a sensation over the members contest between the Reds and the Blues in the Y. M. C. A., the members of the Reds went to an extreme that has been pretty severely condemned. On Saturday night they mixed up some red stuff and went to work daubing porches, windows, etc., of private residences, and then on all the show windows of the various business houses of the city, making very ugly looking stains.

We would respectfully urge those controlling this contest to put a stop to such things. They simply injure, in place of benefit, the Y. M. C. A. cause.

Coughs and colds, down to the very borderland of consumption, yield to the soothing healing influences of Dr. Wood's Norway Pine Syrup.

Dr. Weaver's Treatment.
Syrup purifies the blood, Cerate heals skin eruptions.

ACCIDENTS.

On Monday night, shortly after 7 o'clock, two gentlemen were driving a horse and buggy around the corner of Main on to St. Clair street, when the horse's feet slipped from under him and he fell to the street. He attempted to gain his feet again when he slipped and fell the second time, skinning himself about the knees and side.

On Tuesday morning a youth drove a horse and buggy up in front of Collins & Havens' hardware store, in the Ringold block, on St. Clair street. A force pump was standing on the sidewalk. The youth threw the lines over the pump and went away. The horse became frightened and, starting up, threw the pump over, frightening the animal still more, when he dashed across Broadway street and ran into a tree, detaching himself from the buggy, and leaving it with one wheel wrecked. Shortly after the animal was captured.

CANCER CURED!!

Mr. W. W. Pickett, Smithfield, Ills., writes, Sept. 10th, 1901: "I had been suffering several years with a cancer on my face, which gave me great annoyance and unbearable itching. I was using Ballard's Snow Liniment for a sore leg, and through an accident, I rubbed some of the liniment on the cancer, and as it gave me almost instant relief, I decided to continue to use the liniment on the cancer. In a short time the cancer came out, my face healed up and there is not the slightest scar left. I have implicit faith in the merits of this preparation, and it can not be too highly recommended." 25c, 50c and $1.00. For sale by Paul B. Weitzel.

BUYS A CITY HOME.

Mr. B. F. Sheridan, of Shelby county, has purchased the cottage home of Mr. W. M. Rogers, on Benson street, West Side, and will move to his new home the last of this month.

Dr. Cady's Condition Powders, are just what a horse needs when in bad condition. Tonic, blood purifier and vermifuge. They are not food but medicine and the best in use to put a horse in prime condition. Price 25 cents per package

For sale by J. W. Gayle and LeCompte & Gayle.

FOR RENT.

Two small farms for rent. Possession given at once. Apply to P. D. Arnold, at R. K. McClure & Sons.
21-2t*

WANTED.

Fifty young ladies to work at the Frankfort Shoe Co. Apply at the office. 7-tf.

BLUE GRASS TRACTION CO.

Georgetown & Lexington Traction Co.

Cars leave Lexington for Paris every hour from 6 a. m. to 7 p. m. and at 9 p. m. Leave Paris every hour from 7 a. m. to 8 p. m. and at 10 p. m. Single fare, 40 cents.

Leave Lexington for Georgetown every hour from 7 a. m. to 11 p. m. except 11 a. m., 1 p. m., 8 and 10 p. m. Leave Georgetown every hour from 6 a. m. to 10 p. m. except 10 a. m., 12 noon, 7 and 9 p. m.

Y. ALEXANDER, President.
20-tf.

BEST PRICES, GOODS, TREATMENT.

These are the three rules which rule this store in all seasons of the year. Our aim is to give perfect satisfaction. There is no reason why we shouldn't, and if at any time you get anything here which is not right, we ask you to tell us of it.

John Driscoll Frankfort, Ky

Saffell's

Our New Goods Have Arrived—Call and see them

Canned Goods of all kinds, in the Premier, Monarch and White Horse Brand.

New York Full Cream, Imported Sweitzer, Rocquefurt and Imperial Cheeses.

Rudolph & Bauer Fine Candies.

Whiskies and Wines of all ages and kinds.

TRY OUR FAMOUS

Red Jacket Cider

The Housekeeper's Best Friend

IS A

Bissell's Cyco Bearing CARPET SWEEPER . .

R. ROGERS & SONS.

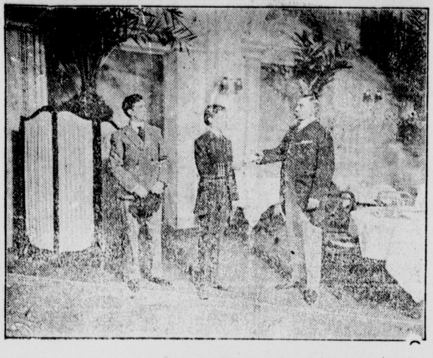

Palm-Room, Waldorf-Astoria Hotel.--Scene from "The Earl of Pawtucket" at Capital Theatre, Tuesday, Feb. 9th.

"Absolutely sane, unquestionably rational, tremenduously amusing, genuinely invigorating," are but a few of the countless expressions of cordial approval made use of by the enthusiastic newspaper critics of New York and Boston concerning the merits of "The Earl of Pawtucket"—the eminently successful comedy, which astounded the natives with its unbroken record of prosperity at three of the most prominent Broadway theatres, where it enjoyed more than pronounced favor. Even while the sweltering summer heat ordinarily made the playhouse a place to be avoided, such was the interest in Kirke La Shelle's fortunate comedy find, that lovers of convivial entertainment flocked to pay substantial respects to Augustus Thomas for having evolved such highly commendable stage offering. Thus it was that while nearly all the other New York Theatres were taking their vacations, the one in which "The Earl of Pawtucket" kept open house, proved a pleasureable resort, not only to the thousands upon thousands of out of town people, but to all New Yorkers who take delight in attending a performance of exalted fun.

"The Earl of Pawtucket," with all the elaborate scienic and furnishing effects of its metropolitan presentation, will visit at the Capital Theatre, Tuesday, Feb. 9, and it would not be at all surprising if the engagement proved as financially encouraging, as its welcome here, from an artistic point, can not fail to be overwhelmingly agreeable.

One next Monday at the Capital Theatre the Wm. H. West Minstrels will make their annual appearance in this city, and as is usual, Manager Sanford B. Ricaby has several novelties to present to his patrons. In this age of progression it is absolutely essential that a manager keep abreast of the times. The public demands everything new each year, and the wise manager recognizes and tries to meet that demand. One of the most successful innovations of recent years is the presentation of the operatic burlesque, "The Wizard of Boz," as the closing feature of the West Minstrels. It is an extremely funny and very musical skit, running about forty minutes, and employs the entire forty people who compose this successful minstrel company.

Sixteen great singers are with this organization, the largest number ever carried in minstrelsy, and great attention has been given to the orchestral and chorus effects, while the soloists will present the newest and best compositions of America's greatest song-writers.

Leaving the beaten paths and drawing out of the rut into which minstrelsy has fallen during the past few years, Manager Ricaby has introduced a novelty into the Wm. H. West Minstrels in the shape of an operatic comedy, entitled "The Wizard of Boz." As may be imagined, it is a burlesque on one of the popular operas of the day, and is said to be extremely funny as well as being filled with tuneful music and catchy airs. It is elaborately staged with magnificent scenic effects and beautiful costuming, and is proving one of the hits of the season. The West Minstrels announce a great array of talent, and the new first-part scenery and costumes are said to be particularly striking, the color scheme being far more beautiful than anything seen in that line in years.

STRAIN TOO GREAT.

Hundreds of Frankfort Readers Find It So.

The hustle and worry of business men,

The hard work and stooping of workmen,

The woman's household cares,

Are too great a strain on the kidneys.

Backache, headache, sideache,

Kidney troubles, urinary troubles follow,

A Frankfort citizen tells you how to cure them all.

C. A. Wallace, retired farmer, living at 581 Holmes St., says: "I have thought that the kidney trouble that I suffered from for years was brought on by the heavy lifting and work I did in the logging business when a young man. In this work I had to exert all my strength and many times have done what ordinarily two men would be required to do. This straining myself often caused a dull aching and lameness in my back, and as time went on it got from bad to worse, the aching growing much more severe and it became so bad at times that I could scarcely get around. A difficulty with the kidney secretions set in and they were scalding, irregular and annoying, especially at night, breaking my rest five or six times. I used various remedies but got little relief from them. I read about Doan's Kidney Pills and as they were highly recommended I decided to give them a trial and procured a box at J. W. Gayle's drug store and they helped me from the start. I continued using them until I had taken two boxes. I was benefitted in every way. I have every confidence in Doan's Kidney Pills."

For sale by all dealers. Price 50 cents. Foster-Milburn Co., Buffalo, N. Y., sole agents for the United States.

Remember the name—Doan's—and take no other.

FOR A CHANGE OF SCENERY

Try the trolley between Lexington and Paris or Georgetown. Fast time, low rates and cars every hour.

FREE TRIAL TREATMENT

showing the perfect support our remedy gives will be sent on request. Confidential correspondence especially with physicians, solicited. Write today for our free book which gives our references, terms, etc.

MANHATTEN THERAPEUTIC ASS'N., Dep't. B., 1135 Broadway New York City.

GOEBEL MEMORIAL.

The memorial services held in honor of Senator Wm. Goebel, on Wednesday, were largely attended. Speeches were made by several gentlemen, a memorial poem was read by Mrs. J. C. Morton, and the grave, in our cemetery, was beautifully decorated, the whole concluded by prayer by Rev. T. N. Arnold, of the Christian Church.

E. W. Grove

This signature is on every box of the genuine Laxative Bromo-Quinine Tablets the remedy that cures a cold in one day

..DEATHS..

HANKINS—In this city, on Wednesday night, Mrs. A. S. Hankins, aged about 30 years, of pneumonia.

Mrs. Hankins leaves a husband and several small children, one an infant less than two years of age.

The remains were taken to the old home in Anderson county for interment.

MOORE—In Louisville, on Friday, Mr. Eugene P. Moore, aged about 67 years.

Mr. Moore was born and raised in this city, being a son of the late Mr. John L. Moore.

He leaves a wife and two married daughters to mourn his death.

The remains were brought here on Sunday morning, over the C. & O. railroad, and the interment was in the family lot in our cemetery.

"BEN-HUR."

The Grandest Spectacular of the Century to be Staged in Lexington, Ky.

Klaw & Erlanger's massively ornate spectacle, "Ben-Hur," is to be staged at the Opera House, Lexington, Ky., February 22, 23 and 24, with a special matinee Wednesday, February 24.

The dramatization of General Lew Wallace's great novel has been seen very little outside of New York. William Young, who made the dramatization, succeeded most admirably in the production of a drama which not only retains the most absolute fidelity to General Wallace's great book but does not offend the most devout Christian.

Professor Edgar Stillman Kelley has heightened the solemnity of "Ben-Hur" with music that is a positive delight to the ear. The stage settings provided by Klaw & Erlanger have never been equaled in this country. The pictures of "The Star of Bethlehem," "The City of Jerusalem" from the terrace garden of the palace of Hur in Judea, "The Interior of a Roman Gallery," "The Grove of Daphne," "The Fountain of Castalia," "The Chariot Race," "The Vale of Hinnon and the Mount of Olives" are remarkable exhibits of the best scenic art. To these are added some wonderful effects in lighting, as in the "Star of Bethlehem," and in stage mechanics, as shown in the thrilling chariot race. The contrivances that go to make up the chariot race cost more than $15,000. Eight horses run in full view of the audience.

The great scene which closes the play is the healing of the lepers on Mount of Olives. Here hundreds of people are arranged in picturesque groupings, the whole forming one of the most beautiful pictures ever put upon the stage. The personality of the Nazarene is not shown in the play, but in this scene the nearness of His presence is indicated with the most intense impressiveness by a shaft of the purest white light. The dramatization is carefully constructed so as to remove it from domain of the so-called Passion plays, and while the Savior is only referred to, yet His tremendous dominating power is felt with thrilling effect.

The advance sale of seats for the "Ben-Hur" engagement will open in Lexington Thursday, February 18, when orders for seats for any of the performances, if accompanied by a postal or express order and a self-addressed stamped envelope for reply, will be filled in the order of their receipt. Address all communications to Charles Scott, Manager Opera House, Lexington, Ky.

CASTORIA.
The Kind You Have Always Bought
Bears the Signature of Chas. H. Fletcher.

FOR RENT.

House, stable, big garden, cistern and store. One of the best business points around. Two miles from city, at the intersection of Versailles and Georgetown roads. For information call at MRS. MARGARET MAHONEY'S 30-tf.

Dr. J. S. GOODRICH,

Physician and Surgeon.

OFFICE AND RESIDENCE RINGOLD building, over Collins & Havens' Hardware Store, St. Clair St., Frankfort, Ky. Office hours: 11 a. m. to 2 p.; 4 to 5 p. m.; 6 to 9 p. m. 22-tf

Pleasant to take.

LYONS

Trade Mark.

Laxative Syrup.

NATURE'S CURE FOR CONSTIPATION.

Ask Your Doctor

And he will tell you Laxative Fruits and their extracts are the best medicines for Constipation, as they bring about a normal action of the bowels, wh n minerals and their salts are irritating to the intestines.

LYON'S LAXATIVE SYRUP is a strictly Fruit and Vegetable Compound, and if used in Constipation will bring about a complete cure, ridding you of such symptoms as Sick Headache, Nervousness, Tired Feeling, Nauseousness, Bloated Feeling, etc.

Your money will be returned if you do nnot like it better than any other you have tried.

ALL DRUGGISTS. 25c AND 50c PER BOTTLE

WORMS! WHITE'S CREAM VERMIFUGE!
Most in Quantity. — Best in Quality.
For 20 Years Has Led all Worm Remedies. EVERY BOTTLE GUARANTEED.
SOLD BY ALL DRUGGISTS.
Prepared by— JAMES F. BALLARD, St. Louis.

PAUL B. WEITZEL, Cor. St. Clair & Broadway

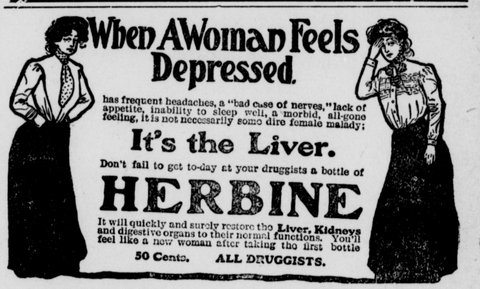

PAUL B. WEITZEL, Cor. St. Clair & Broadway.

CATHOLIC BAZAAR.

The ladies of the Church of the Good Shepherd will give a bazaar and supper in Music Hall, Odd Fellows Temple, on St. Clair street, on Thursday, Feb. 11th. This promises to be a nice affair and should be liberally patronized.

CASTORIA.
The Kind You Have Always Bought
Bears the Signature of Chas. H. Fletcher.

GROUND HOG DAY.

On Tuesday last, at the hour at which Prof. G. Hog (weather prognosticator) usually makes his appearance (12 m.) it was exceedingly cloudy and was raining pretty steadily. So the gentleman could not see his shadow. But in Louisville the papers report the weather clear. So now we will have spring weather here and winter in Louisville for six weeks—according to tradition.

CASTORIA.
The Kind You Have Always Bought
Bears the Signature of Chas. H. Fletcher.

WANTED — FAITHFUL PERSON TO TRAVEL for well established house in a few counties, calling on retail merchants and agents. Local territory. Salary $20.00 per week with expenses additional, all payable in cash each week. Money for expenses advanced. Position permanent. Business successful and rushing. Standard House, 330 Dearborn St., Chicago.
10-16t.

HO! FOR THE MARDI GRAS!

New Orleans and Mobile, February 10-16, 1904.

The Frankfort & Cincinnati Ry., in connection with the Queen & Crescent Route will sell reduced tickets to New Orleans and Mobile on account of the Mardi Gras, at one first class limited fare for the round trip, plus 25 cents.

Date of Sale—February 9 to 15, inclusive.

Final Limit—February 20. Extension privilege will be granted upon the usual deposit on tickets.

td S. E. HUTTON, G. P. A.

Dr. Weaver's Syrup
Purifies the blood; Cerate (ointment) for the skin.

Our Guarantee

We guarantee absolute satisfaction when you buy

J. E. M.

Flour, and if for any reason it does not suit you, you can get your money back. Your grocer sells it with this understanding. If we could make any stronger guarantee we would. Just tell your grocer to send you J. E. M. Flour to-day.

Sold only by grocers and made only by the

J. E M. Milling Co.

.22 Caliber Cartridges

If you want to use .22 Caliber Rim Fire Cartridges that shoot strongly and accurately, buy the time-tried Winchester make, having the trade-mark "H" on the head. They cost but a few cents more a box than the cheap, unreliable kind, and they are dollars better. Winchester .22 Caliber Cartridges are furnished loaded with either black or smokeless powder, the latter being loaded with the celebrated Winchester Greaseless Bullets, which make them very clean to handle.

FOR SALE BY DEALERS EVERYWHERE.

BIRTHS.

BROWN—In this city, on Thursday night, to Mr. Thos. P. Brown and wife (nee Jennie Lee), a daughter—Emily Allen—weight 9½ pounds.

REVENUE ASSIGNMENTS.

The following are the assignments of internal revenue storekeepers and gaugers for the month of February, in this division of the 7th District:

STOREKEEPERS.

J. B. Brawner to Ky. River Distillery, No. 2.

I. T. West to Ky. River Distillery, No. 2 (warehouse).

Jas. M. Withrow to Ky. River Distillery, No. 2 (warehouse).

F. D. Clark to W. A. Gaines & Co., No. 4.

John W. Jewett to W. A. Gaines & Co., No. 4 (warehouse).

A. W. Nazor to W. A. Gaines & Co., No. 4 (warehouse).

W. H. Sneed to W. A. Gaines & Co., No. 4 (bottling).

J. P. Rogers to S. J. Greenbaum, No. 9.

R. H. Davenport to S. J. Greenbaum, No. 9 (warehouse).

Eugene Craig to S. J. Greenbaum, No. 9 (bottling).

P. P. Parrish to S. J. Greenbaum, No. 9 (warehouse).

John T. Berry to J. T. Barbee, No. 32.

Henry Newson to J. T. Barbee, No. 32 (warehouse and bottling).

John R. Dagley to Geo. Baker, No. 33.

L. R. Diggs to Geo. Baker, No. 33 (warehouse).

F. M. Cisco to Geo. Baker, No. 33 (warehouse).

Geo. P. McCann to Geo. Baker, No. 33 (night).

Geo. T. Scearce to John Cochran & Co., No. 37.

L. L. Lemaster to John Cochran & Co., No. 37 (warehouse and bottling).

Geo. T. Montjoy to John Cochran & Co., No. 37 (night).

R. H. Whittington to Labrot & Graham, No. 52.

C. H. Talbott to Labrot & Graham, No. 52 (warehouse and bottling).

P. G. Powell to Labrot & Graham, No. 52 (warehouse).

J. W. Black to E. H. Taylor, Jr. & Sons, No. 53.

S. P. Willis to E. H. Taylor, Jr. & Sons, No. 53 (warehouse).

J. H. Smoot to E. H. Taylor, Jr. & Sons, No. 53 (warehouse).

J. L. Cox to E. H. Taylor, Jr. & Sons, No. 53 (bottling).

David Harp to E. H. Taylor, Jr. & Sons, No. 53 (night).

W. S. Lyne to W. A. Gaines & Co., No. 106.

E. B. Davis to W. A. Gaines & Co., No. 106 (warehouse).

B. F. Drake to W. A. Gaines & Co., No. 106 (warehouse).

W. A. Hamilton to W. A. Gaines & Co., No. 106 (meal room).

John D. Nash to W. A. Gaines & Co., No. 106 (warehouse).

H. S. Sinclair to W. A. Gaines & Co., No. 106 (bottling).

Z. J. Phelps to W. A. Gaines & Co., No. 106 (night).

A. B. Piper to Geo. T. Stagg Co., No. 113.

T. J. Craig to G. T. Stagg Co., No. 113 (warehouse).

C. N. Wiard to Geo. T. Stagg Co., No. 113 (bottling).

STOREKEEPER-GAUGERS.

Speed F. Owen to Laval & Mayse, No. 11.

Gus Whitehouse to T. J. Frazier, No. 50.

Buckner McElroy to J. M. Saffell, No. 91.

W. D. Blanding to J. N. Blakemore, No. 96.

A. V. Combs to Haynes & Tundle, No. 105.

GAUGERS.

H. T. Gaines to Ky. River Distillery, No. 2; Geo. T. Stagg Co., No. 113.

John Stephanski to W. A. Gaines & Co., No. 4; Geo. Baker, No. 33.

M. G. O'Neill to S. J. Greenbaum, No. 9; J. T. Barbee, No. 32.

W. M. Saffell to John Cochran & Co., No. 37.

S. D. Pinkerton to Labrot & Graham, No. 52.

S. A. Powell to E. H. Taylor, Jr. & Sons, No. 53; W. A. Gaines & Co., No. 106 (witl drawals); J. P. Williams, rectifier.

Harry A. Croxton to W. A. Gaines & Co., No. 106 (entries).

Is it a burn? Use Dr. Thomas' Electric Oil. A cut? Use Dr. Thomas' Electric Oil. At your druggists.

LECTURE.

Mr. Edward Howard Griggs will give a course of lectures on the subject of Dante, at the Episcopal Chapel every other Thursday evening at 8 o'clock, the following dates:

1. The Medieval World and The Life of Dante, Jan. 21st.
2. The Problem of Dante, Feb. 4th.
3. The Inferno, Feb. 8th.
4. The Paradise, March 3d.
5. The Beatific Vision, March 17th.

The required amount having been secured by subscription to bring Mr. Griggs to Frankfort, the price of the single tickets, on sale at Mr. Guy Barrett's newstand, have been changed to 50 cents.

The King's Daughters will receive all over and above necessary expenses. td.

SAVE YOUR TIME AND MONEY

By taking the trolley between Lexington, Georgetown and Paris. Fast time, low rates and cars every hour.

HENS BEAT WHEAT

DO YOU KNOW THAT the total value of the eggs produced in this country last year almost equaled the value of the wheat crop? Seems hard to believe, but that is what statistics show. Even then it was necessary to import eggs to supply the home demand. The profits of your poultry yard can be readily increased if you will supply your hens with

FLECK'S POULTRY FOOD

It never fails to increase the number of eggs, and the cost is too small to consider.

PRICE 25 CENTS

GAYLE & CO.
314 Main Street

J. W. GAYLE
Cor. Ann and Broadway

FOR COUNTY ATTORNEY.

We are authorized to announce WILEY C. MARSHALL as a candidate for County attorney, subject to the action of the Democratic party. Dec. 19-tf.

COUNTY CLERK.

We are authorized to announce N. B. SMITH, Esq., as a candidate for re-election as County Court Clerk, subject to the action of the Democratic primary.

52-te.

CANDIDATE FOR JAILER.

We are authorized to announce Judge J. DAN MOORE as a candidate for jailer of Franklin county, subject to the action of the Democratic party at the primary. 19-te

FOR REPRESENTATIVE.

We are authorized to announce Mr. D. OWEN ROBINSON as a candidate for Representative of Franklin county, subject to the action of the Democraite primary. Feb. 6—te.

BADLY BURNED.

Mrs. John Lancaster, the wife of Mr. John Lancaster, aged 28 years, of the Forks of Elkhorn, was standing in front of the fire in her room, on Sunday, when her clothing caught fire and she was badly burned, running out into the yard before she could be caught and the flames extinguished.

She was brought to the King's Daughters Hospital, where she is in a critical condition.

It is dangerous for one to take patent medicines of unknown composition.

When a person is really sick, the best course is to call a physician.

Often times, however, a person is run down and out of sorts, without being actually sick.

At such times a good common sense digestive tonic is usually all that is needed.

Such a tonic is Walther's Peptonized Port, which you can get at J. W. Gayle's, Frankfort, Ky. It consists simply of pure port wine and pure pepsin. The first gives you new blood, new life; the second prompts a perfect performance of the digestive functions.

Sm..ll size 50 cents, large size $1.00.

WORLD'S FAIR COMMISSIONERS.

The following gentlemen have been appointed Commissioners under the World's Fair Bill: A. Y. Ford, W. H. Newman, Sam P. Jones, Clarence Dallam, A. G. Caruth, Sam'l Grabfelder, M. H. Crump, C. C. Spalding, W. H. Cox J. B. Bowles, W. T. Ellis, Chas. E. Hoge, G. S. Wall, W. J. Worthington and B. L. D. Guffy.

BURIED HERE.

The remains of Mr. John Burkhardt, who died in Arizona, reached home on Thursday, and the funeral and interment took place on yesterday morning at 10 o'clock, from his father's residence, on North St. Clair street.

TWO ALARMS.

At 12:15, on Thursday, an alarm from box 17, called the department to the residence of Mr. Jas. M. Hallnan, on Conway street, where there was a slight blaze in the roof, which was quickly extinguished with nominal loss.

A second alarm came in from box 19, in about half hour, calling the boys to a house belonging to the McGrew estate, corner Steele and Campbell. A small blaze in the roof was soon put out.

Old mother Nature has never been improved upon—sometimes she needs a little assistance over hard places though.

But when we assist her, the nearer we keep to her own methods and processes the better.

Sometimes the digestive organs need help; we have indigestion. Pepsin is what nature has selected to do the work of digestion in the stomach; hence, the best help to digestion is pepsin. The pleasantest and most beneficial way to take pepsin is with pure port wine, as combined in Walther's Peptonized Port, and sold by J. W. Gayle, Frankfort, Ky., in that form. The port is itself a valuable tonic.

Small size 50 cents, large size $1.00.

ENLARGEMENT.

Messrs. C. Kagin & Bro. have leased the room adjoining their dry goods and notion store, at the South Frankfort Bridge, and will open a special department so soon as the fixtures can be put in. We congratulate these hustling and first-class young business men upon their success in business, which has rendered this enlargement of their quarters necessary.

WILLIAM YEOMAN. A. W. McKEE.

The Yeoman Carriage Co.

The undersigned, who have heretofore done business under the name of the Seller Carriage Company, will conduct a carriage manufacturing establishment in all of its departments under the name of Yeoman Carriage Company, in the warerooms on Main street in Versailles, Ky., opposite the Presbyterian Church, and a share of public patronage is solicited.

Our Mr. Yeoman, with the late Henry Heimiller, established this business in 1876, and he assures his patrons that the work he will hereafter do will be on the same high plane with the work he and those with whom he has been heretofore associated have heretofore done.

We will keep on hand at all times a full supply of the best class of vehicles, and now have on hand some of our own make. We are prepared to build new vehicles, and are ready to do all kinds of repairing with the best mechanics obtainable.

Our workmen have been with us for many years—some of them since the business was established—and we can cheerfully guarantee the work they do.

YEOMAN & McKEE.

Opposite Presbyterian Church, VERSAILLES, KY.

19-2m FAYETTE TELEPHONE No. 117.

SHINGLES

Cedar, $3.75 per m.
Poplar, $3.25 per m.
Cypress, $3.00 per m.
Poplar No. 2, $2.75 per m.
Cypress No. 2, $2.00 per m.

—AT—

HAMMOND & CO.'S

WILKINSON ST

Kodol Dyspepsia Cure
"Digests what you eat."

NEW CANDIDATE.

In another place will be found the announcement of jolly Owen Robinson as a candidate for Representative subject to the action of the Democratic party.

CALLED MEETING.

There will be a called meeting of Frankfort Royal Arch Chapter, No. 3, on Monday evening in Masonic Temple, at 8 o'clock, for work.

All Companions urged to attend, and visiting Companions invited.

D. L. HOLLAND, H. P.
GEO. A. LEWIS, Sec'y.

LETTER LIST.

The following is a list of advertised letters for the week ending February 6, 1904:

Brawner, Miss Alice
Biggers, William
Bell, S. W.
Cassity, Sam
Duncan, J. B.
Green, Hon. Newton
Guinton, Lindsey
Gitten, Willie
Grimsey, Gabriel
Gardner, Miss Annie E.
Gray, John F.
Gray, Omer (4)
Glenn, Miss Gretchen
Harrod, Dolk
Hall, Frank
Haymes, Elliott
Jones & Co., Frank
Johnson, A. H.
Phillipps, John Ed.
Publishers of Sacred Music
Richardson, Mrs. Sallie
Stoops, John
Sandelin, John
Scott, J. T.
Tracy, Thom
Tomlinson J. R.

Persons calling for the above letters will please say "advertised."

E. M. DRANE, P. M.

Y. M. C. A. NOTES.

Interest in the membership contest between the Reds and the Blues continues to be warm. The preliminary sparring is settling into a long hard pull. New members are coming in rapidly and interest in all phases of the work is increasing.

The picked basket ball teams from the Reds and Blues played a preliminary game Thursday night, which was marked by much fine playing and resulted in a victory for the Reds by a narrow margin.

Beginning on next Thursday night they will play a series of three games for the championship and 10 cents admission will be charged, the proceeds going on the contest to the credit of the winning side.

An effort is being made to work up a big delegation to the State Convention in Bowling Green on the 18th.

The Junior Basket Ball team played a game in Lexington last night against the team which they defeated here some days ago.

A LITTLE SLICK.

Just before six o'clock yesterday morning a passing cloud let go and coated the streets of the city with ice. It only lasted some quarter of an hour, but while it was at work it made things lively for pedestrians. In a few minutes the heavens were clear and the moon shining brightly.

THANKS.

We are in receipt of a copy of a splendid oration on "General Anesthesia," written by that distinguished physician and accomplished surgeon, Dr. John A. Lewis, of Georgetown, delivered before the State Medical Association, at Louisville, in April last. It is exhaustive of the subject treated upon, and will be read with pleasure and profit by all.

Drawn With Your

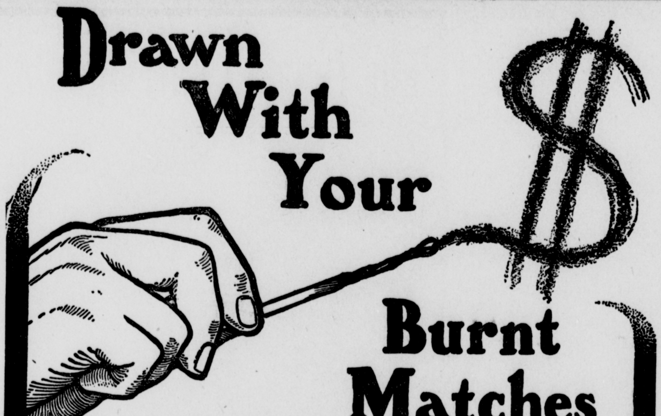

Burnt Matches

—A Coupon of real value in every box of

THE SEARCH LIGHT MATCH

TRADE MARK

The match with the long, strong stick, that never fails to light and burn. Ask your grocer for the Search Light Match and **Save the Coupons.**

THE DIAMOND MATCH CO.

STAMPING GROUND.

Mr. Quincy A. Calvert, of Trafalgar, Ind., was called here by the serious illness of his brother, Mr. J. W. Calvert.

Mr. Clay Covington is wearing a broad smile just now. Its because of the arrival of a young gentleman at his house on January 22.

The first below zero weather of the winter dropped on us on Wednesday last, when 4 degrees below was registered. Pretty good winter weather.

Mrs. Quincy Jameson had as her guests last week, Mrs. A. B. Barkley, of Georgetown, and Miss Belle Adkins, of Port Royal.

Capt. G. W. White's 74th birthday was celebrated last Thursday by a dinner to a few of his close friends.

Messrs. R. L. Thomason and Mr. D. H. Duvall, as executors of "Uncle Nealy" Duvall, made some fine sales of bank stock last week. Twenty shares of Farmers Bank of Frankfort brought $170 per share. Forty shares of Citizens Bank stock ($50 per share) brought $61.50 per share.

Mr. R. S. Sprake has been doing a good business lately in shipping Bronze turkeys to different points for breeding purposes.

The Baptist Church has not yet decided upon whom they will call to fill their pulpit made vacant by the death of the lamented and beloved Rev. T. Warn Beagle.

Mr. Wm. T. Sprake, brother of Mr. R. S. Sprake, of this place, died suddenly, on Saturday evening, at his home in Lexington, aged 80 years, of paralysis.

Mrs. M. K. Beagle, the beloved widow of Rev. T. Warn Beagle, has sold her personal effects and gone to Lexington to make her home with her daughter, Mrs. Lyda Perry. She will be greatly missed. She was angel of mercy and love among the suffering and the sorrowing. Their benedictions accompany her. UNO.

CASTORIA
For Infants and Children.
The Kind You Have Always Bought
Bears the Signature of Chas. H. Fletcher.

BEER GARDEN.

Mr. Fielding Brawner is quite ill at this writing.

Mrs. Florence Harrod has been visiting relatives in this community for the last week.

Mr. Sam Wiley and Mr. Thos. Thurman have exchanged farms again.

Mr. Ace Roberson, of New Hope, will open a store at the widow C. Harrod's stand.

Miss Chloe Moore visited friends at Benson last Sunday.

Misses Ida and Stella Semones visited friends near Harvieland Tuesday.

Miss Annie Smith was quite ill last week.

Miss Annie Allison, of Shelbyville, is visiting her sister, Mrs. Chism.

Miss Cleora Marshall has returned from Louisville.

Lovis made his farewell call on Polly last Sunday, as she soon will leave the State.

Miss Lizzie Spalding, of Frankfort, visited Miss Cleora Marshall Sunday last.

Mr. Wyatt Phillips and Miss Nannie Bryant were quietly married at Frankfort last Thursday.

Misses Ida and Stella Semones left to-day for Cincinnati.
DONAVON.

A CURE FOR ECZEMA.

My baby had Eczema so bad that its head was a solid mass of scabs, and its hair all came out. I tried many remedies but none seemed to do any permanent good until I used DeWitt's Witch Hazel Salve. The Eczema is cured, the scabs are gone and the little one's scalp is perfectly clean and healthy, and its hair is growing beautifully again. I can not give too much praise to DeWitt's Witch Hazel Salve.—Fran Farmer, Bluff City, Ky. In buying Witch Hazel Salve look out for counterfeits. DeWitt's is the original and the only one containing pure Witch Hazel. The name E. C. DeWitt & Co. is on every box. Sold by J. W. Gayle.

CASTORIA.
Bears the Signature of Chas. H. Fletcher. The Kind You Have Always Bought

THIS IS A
Presidential Year
AND YOU MUST
KEEP POSTED.
The way to do this is to read the
WEEKLY
Courier Journal

HENRY WATTERSON, Editor.

TWELVE PAGES.

ISSUED EVERY WEDNESDAY.

$1.00 A YEAR

REVENUE REFORM.
SOCIAL REFORM.
MORAL REFORM.

THE COURIER-JOURNAL issues the best Almanac published. Send 35 cents for a copy by mail.

COURIER-JOURNAL COMPANY
LOUISVILLE, KY.

By a Special Arrangement you can get the
ROUNDABOUT
and the
WEEKLY COURIER-JOURNAL
both one year for only
$1.50

This is for cash subscriptions only. All subscriptions under this combination offer must be sent through the Roundabout office.

"OLD TAYLOR"
—THE PREMIER—
KENTUCKY WHISKEY
F. H. TAYLOR, JR. & SONS, Proprietors. - - - Frankfort, Kentucky

WINTER'S COMING!
—I CARRY—
GRATES. FIRE BRICK. POKERS. TONGS WINDOW GLASS.
MATCHES.
ALL KINDS OF HARDWARE. PAINTS. GLASS. ROOFING AMERICAN FENCING.
FRANK G. STAGG.
10 Ann Street, - - - - - - - Frankfor, Ky.

Strongest in the World!
—IS THE—
Equitable LIFE ASSURANCE SOCIETY.
IT GIVES PROTECTION THAT PROTECTS—
(not for a day, but for all time.)

SURPLUS $75,752,997—the largest total of any Life Co. on Earth. In surplus there is strength and from surplus earnings dividends are paid. Dividends in 1902, $4,477,-924, more than was paid by any other Co. More than a million a month was paid last year in death claims—more than a million a month in living benefits. Why allow your family to carry the burden when the Equitable is ready and willing. Assure to-day, to-morrow never comes. I shall be pleased to call and explain our contracts.

Ralph R. Wilson.
OLD PHONE 453 FRANKFORT, KY.

MISSOURI PACIFIC RAILWAY
New Fast Train
—TO—
Colorado, UTAH AND THE
PACIFIC COAST, in effect Sunday, May 19. The new trains will leave St. Louis 9.00 a. m. daily. The evening trains to same points 10.10 p. m. daily. Double daily service. Through sleeping car service for SanFrancisco. Excursion tickets now on sale.

For further information, call on or address
R. T. G. MATTHEWS,
Trav. Pass. Agt., - Louisville, Ky.
H. C. TOWNSEND,
Gen. Pass. & Ticket Agt., - St. Louis, Mo.

Queen and Crescent Route.
Shortest Route
: : AND : :
Quickest Schedules
: : BETWEEN : :
GEORGETOWN
CINCINNATI
CHATTANOOGA
ATLANTA
BIRMINGHAM
SHREVEPORT
NEW ORLEANS
: : : AND : : :
TEXAS POINTS

Write for Rates and Printed Matter.
G. E. CLARKS
T. P. A.
89 Main Street—Lexington, Kentucky

SOUTHERN RAILWAY

St. Louis-Louisville Lines.

TIME TABLE.

Corrected to June 25, 1901

Louisville Division.

	No. 1. a m	No. 5. p m	No. 3. p m
Lv. Louisville	7:45	4:00	7:30
Ar. Shelbyville	9:10	5:28	8:51
" Lawrenceburg	9:55	6:20	9:35
" Versailles	10:16	6:42	9;54
" Lexington	10:45	7:10	10:20
" Burgin	10:55	7:25	
" Georgetown	11:50	7:40	

	No. 4. a m	No. 2. p m	No. 6. a m
Lv. Burgin			7:10
Ar. Georgetown		3:00	7:00
" Lexington	6:05	4:45	7:30
" Versailles	6:25	5:12	7:55
" Lawrenceburg	6:43	5:40	8:20
" Shelbyville	7:20	6:26	9:10
" Louisville	8:40	7:50	10:40

All trains run solid between Louisville and Lexington.

Also on trains Nos. 5 and 6, Through Observation chair car between Louisville, Harrodsburg and Burgin.

Train leaving Louisville 7:45 a m for the South and arriving 7:50 from the South through sleeping cars from and to Asheville, N. C., via Knoxville and Morristown, Tenn.

Train leaving Louisville 7:30 p m and arriving Louisville 7:40 a m Through sleeping cars between Louisville and Birmingham via Lexington and Chattanooga.

Between Louisville, Evansville and St. Louis.
St. Louis Division.

	No. 4.	No. 2.
Lv. Louisville	8:50 a. m.	10:00 p. m.
Ar. Huntingburg	11:45 a. m.	12:30 a. m.
" Princeton	1:00 p. m.	1:45 a. m.
" St. Louis	6:36 p. m.	7:32 a. m.

	No. 3.	No. 1.
Lv. St. Louis	8:08 a. m	10:00 p. m.
Ar. Princeton	1:28 p. m.	3:03 a. m.
" Huntingburg	2:55 p. m.	4:25 a. m.
" Louisville	5:45 p. m.	7:10 a. m.

	No. 10.	No. 22.
Lv. Louisville	6:00 p. m.	8:50 a. m.
Ar. Huntingburg	8:50 p. m.	11:45 a. m.
" Evansville	10:25 p. m.	1:30 p. m.

	No. 9.	No. 12
Lv. Evansville	7:30 a. m.	1:15 p. m
Ar. Huntingburg	9.08 a. m.	2:50 p. m
Ar. Louisville	11:59 a. m.	5:45 p. m

Trains Nos. 1, 2, 3 and 4 run solid between Louisville and St. Louis.

Trains Nos. 9 and 10 run solid between Louisville and Evansville, carrying Chair Cars.

Trains Nos. 21 and 22 carry Through first-class Coaches between Evansville and Louisville.

Day trains between Louisville and St. Louis carry Cafe Parlor Cars.

Night trains between Louisville and St. Louis carry Pullman Drawing Room Sleeping Cars with buffet service.

For tickets and further information, apply to any agent Southern Railway.

H. R. Spencer, S. H. Hardwick, G.B. Allen G P A

FOR SALE.

A very desirable two-story **BRICK RESIDENCE** of 7 rooms; cellar; double porches; carriage house and stable; lot contains half an acre; on Kentucky Avenue, West Side (Bellepoint). Will be sold very cheap for cash or its equivalent. Apply at this office. 4-tf.